Hymne à la joie
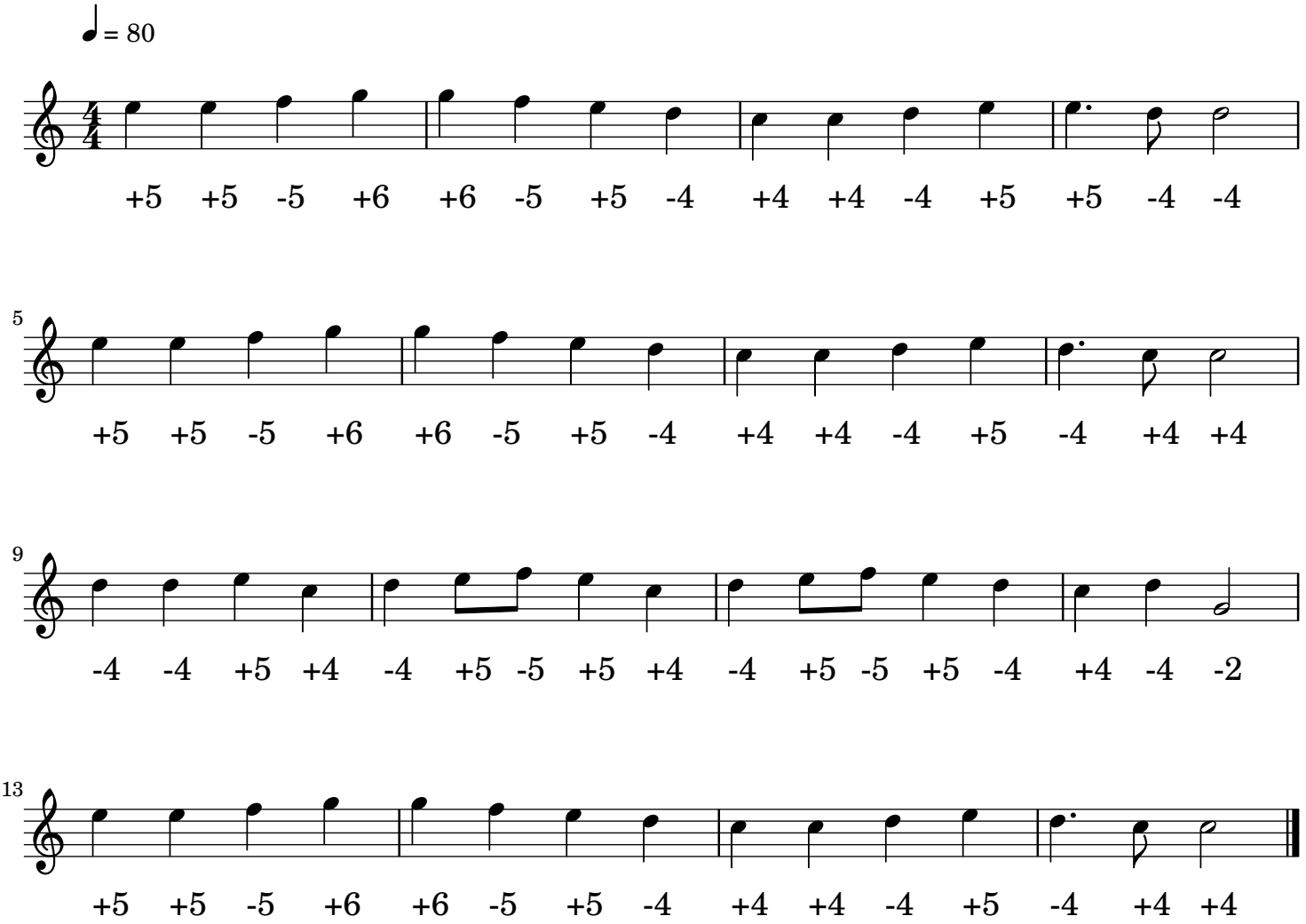
L. W. Beethoven